

OF FIRST FLOOR
 PLAN SHOWING THE PROPOSED ADDITIONAL CONSTRUCTION AT PLOT NO: 52 & 53 S.NO: 290/1 OF
 MANNIVAKKAM VILLAGE, CHENGLE PET TALUK, CHENGAI ANNA DIST. KATTANKALATHUR PANCHAYAT UNION LIMIT

EXISTING BUILDING APPROVED BY D.DIS NO: 3597/93 DATED 13.10.98

SCALE 1:100 & 200

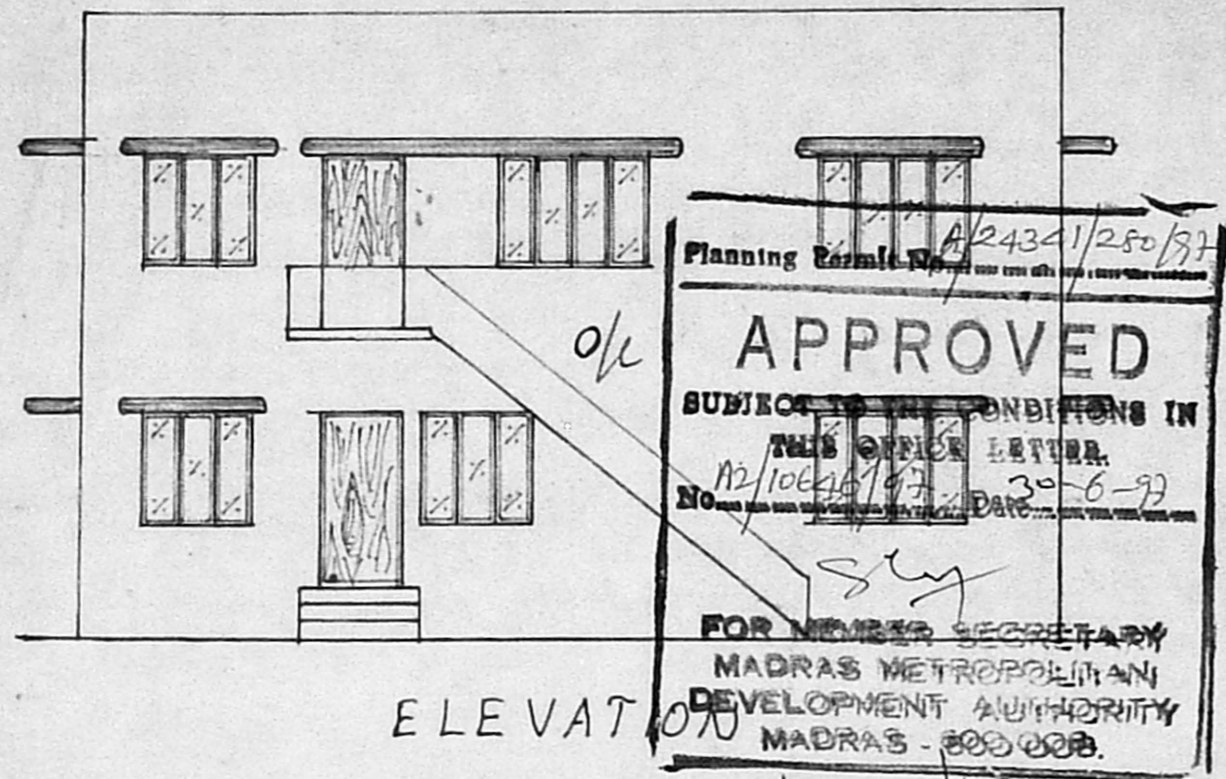

ELEVATION

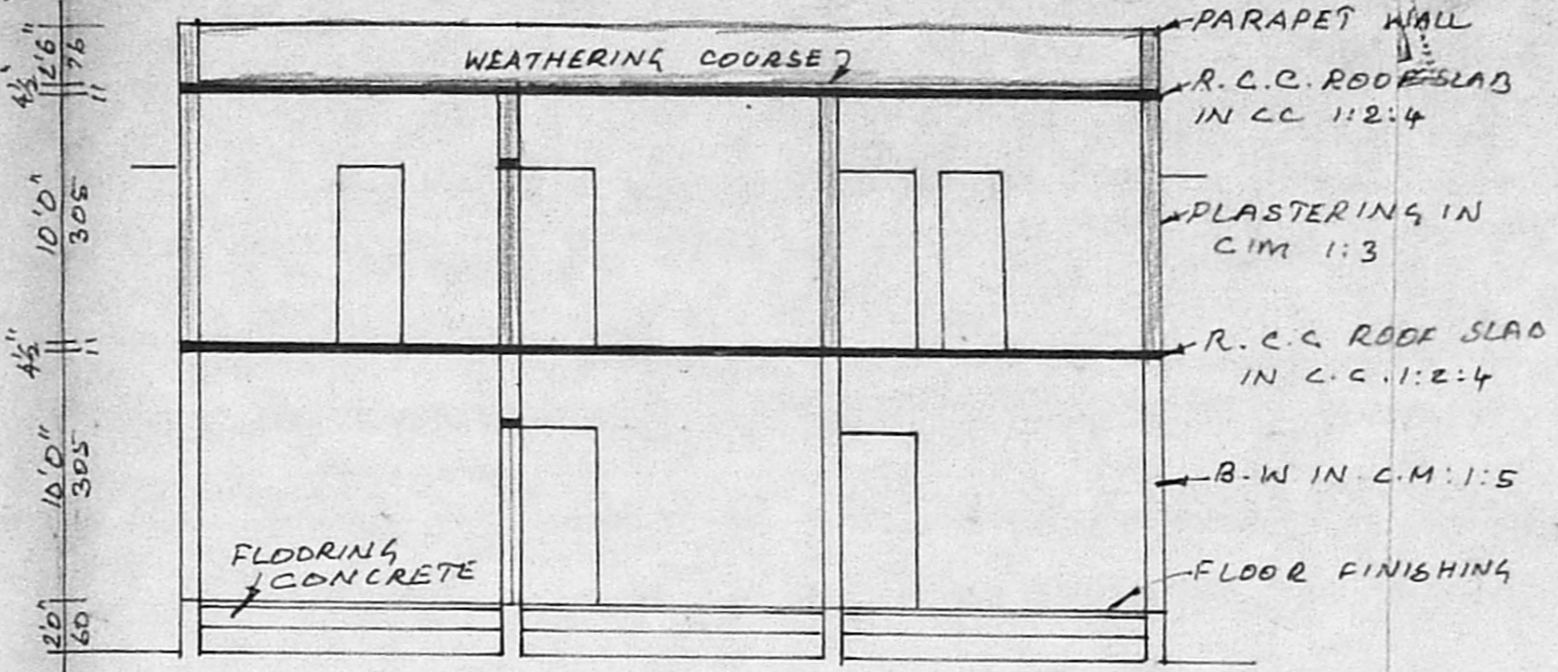

SECTION ON 'AB'

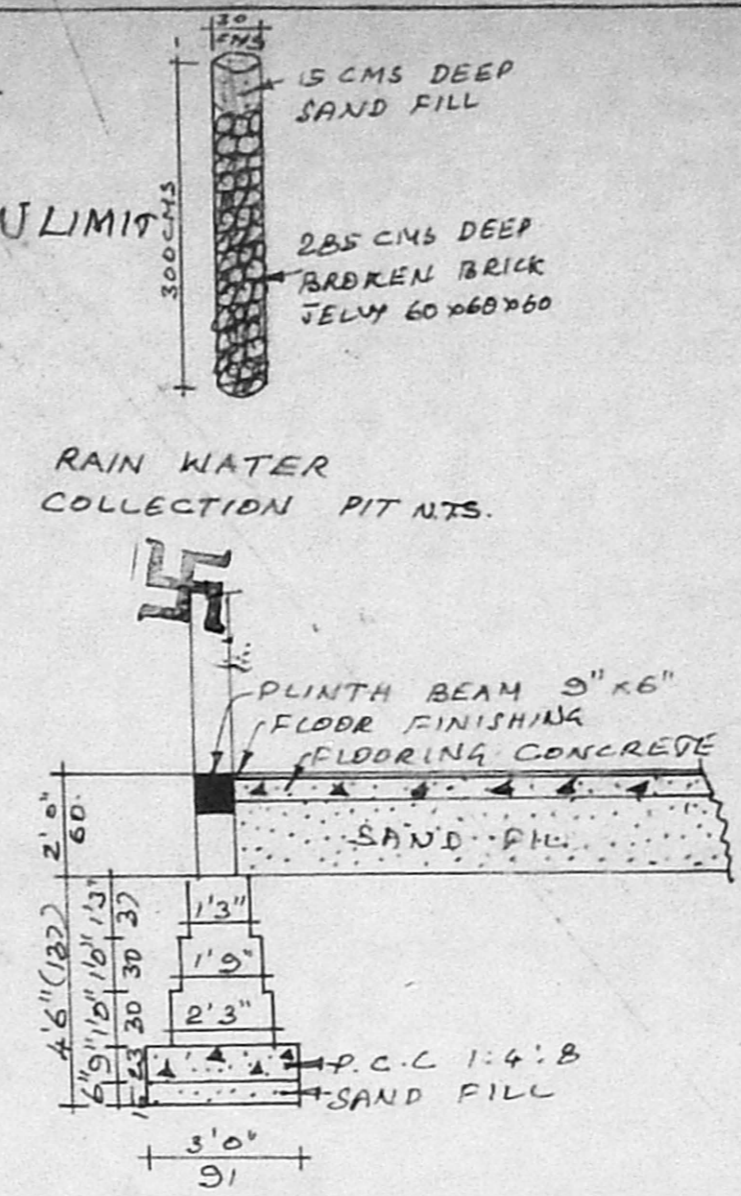

FOUNDATION DETAILS
SCALE: 1:50

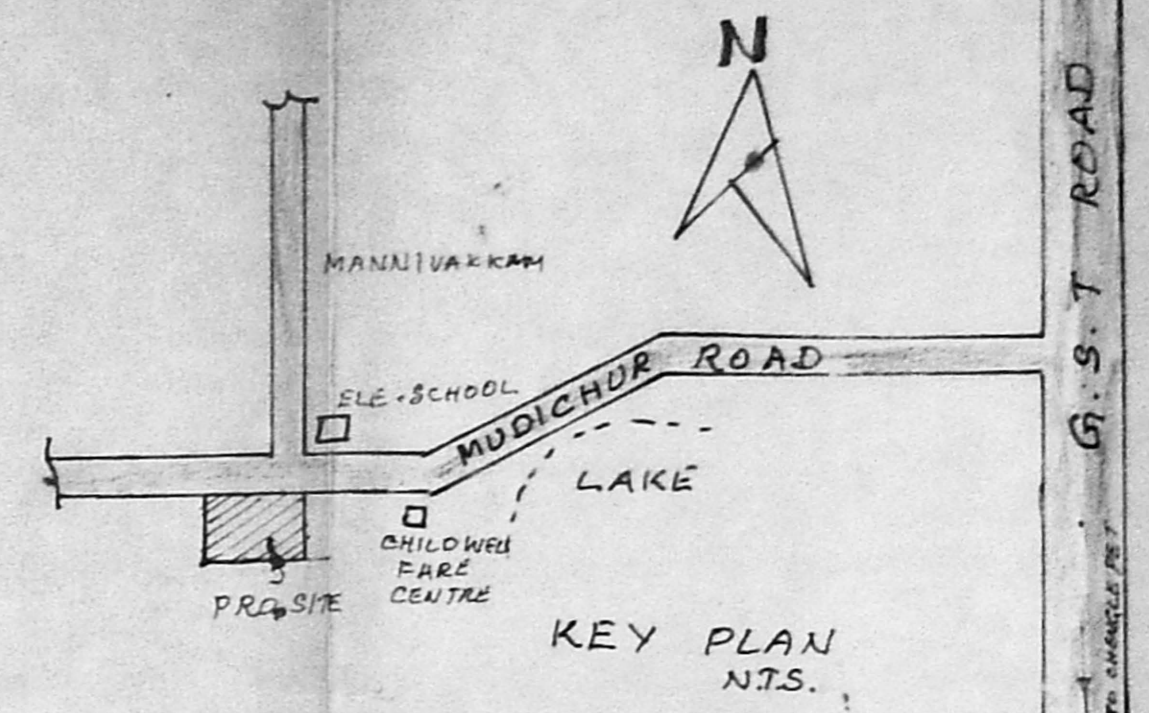

KEY PLAN
N.T.S.

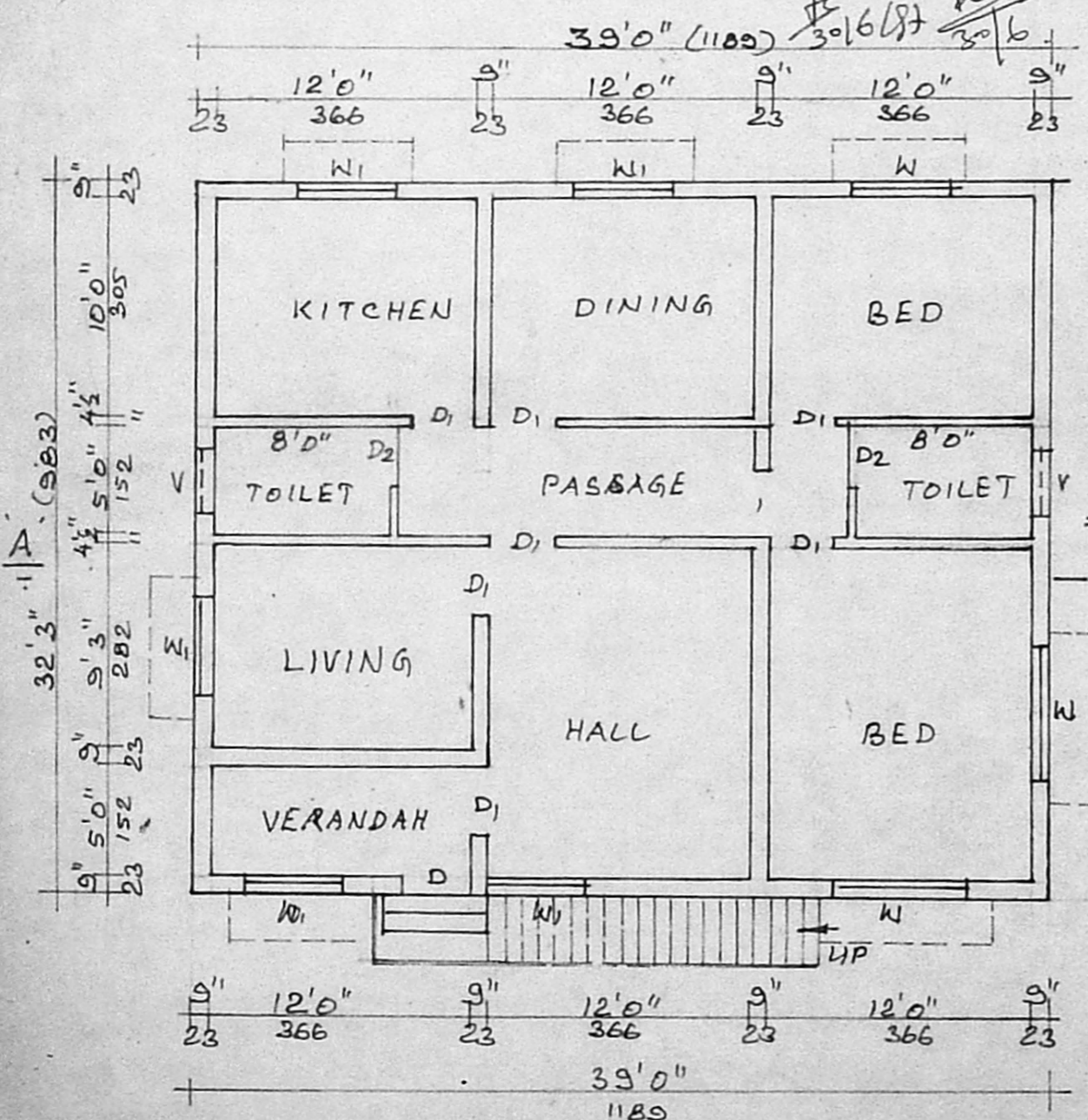

EXG. GROUND FLOOR PLAN

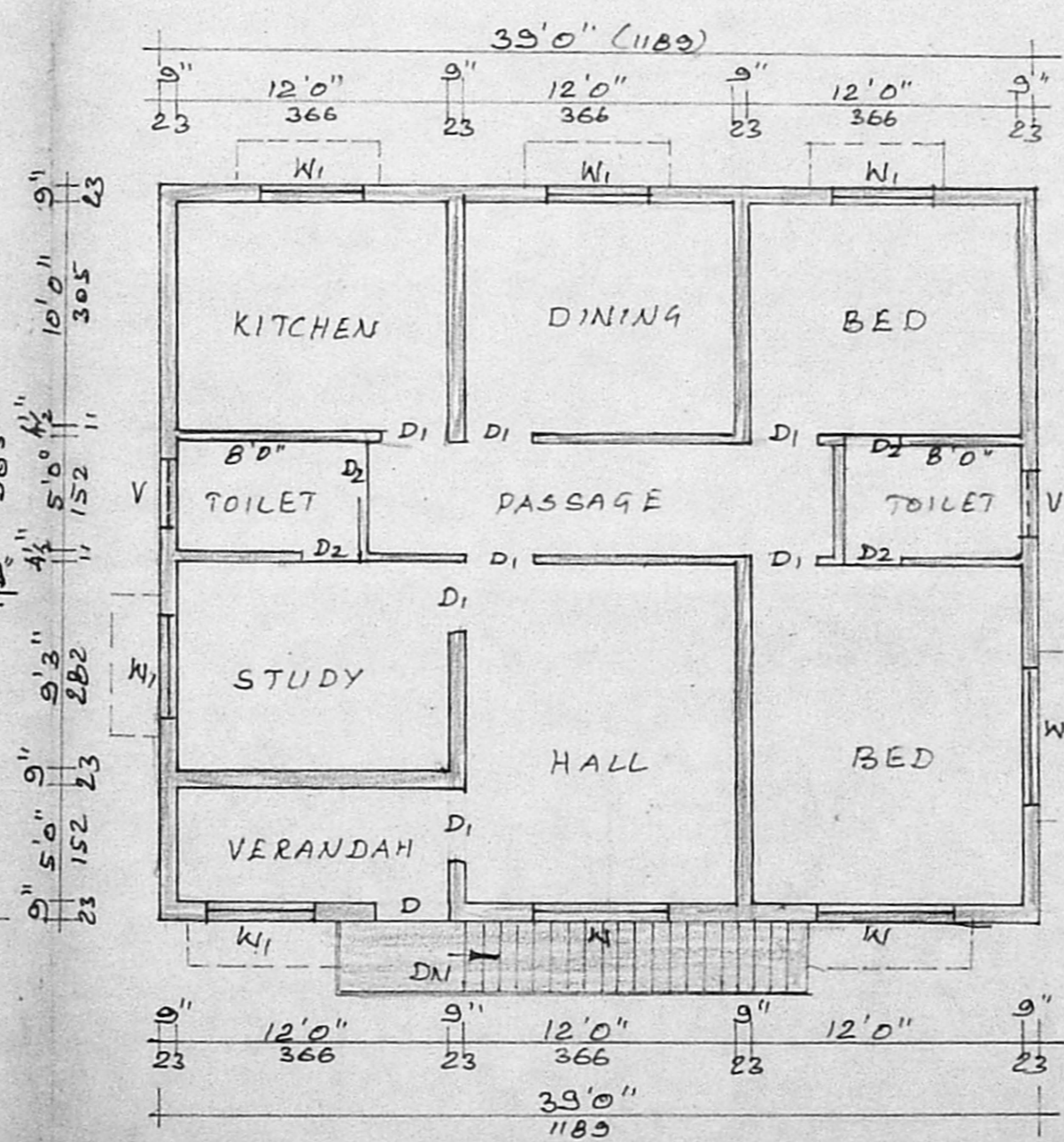

PRO. FIRST FLOOR PLAN

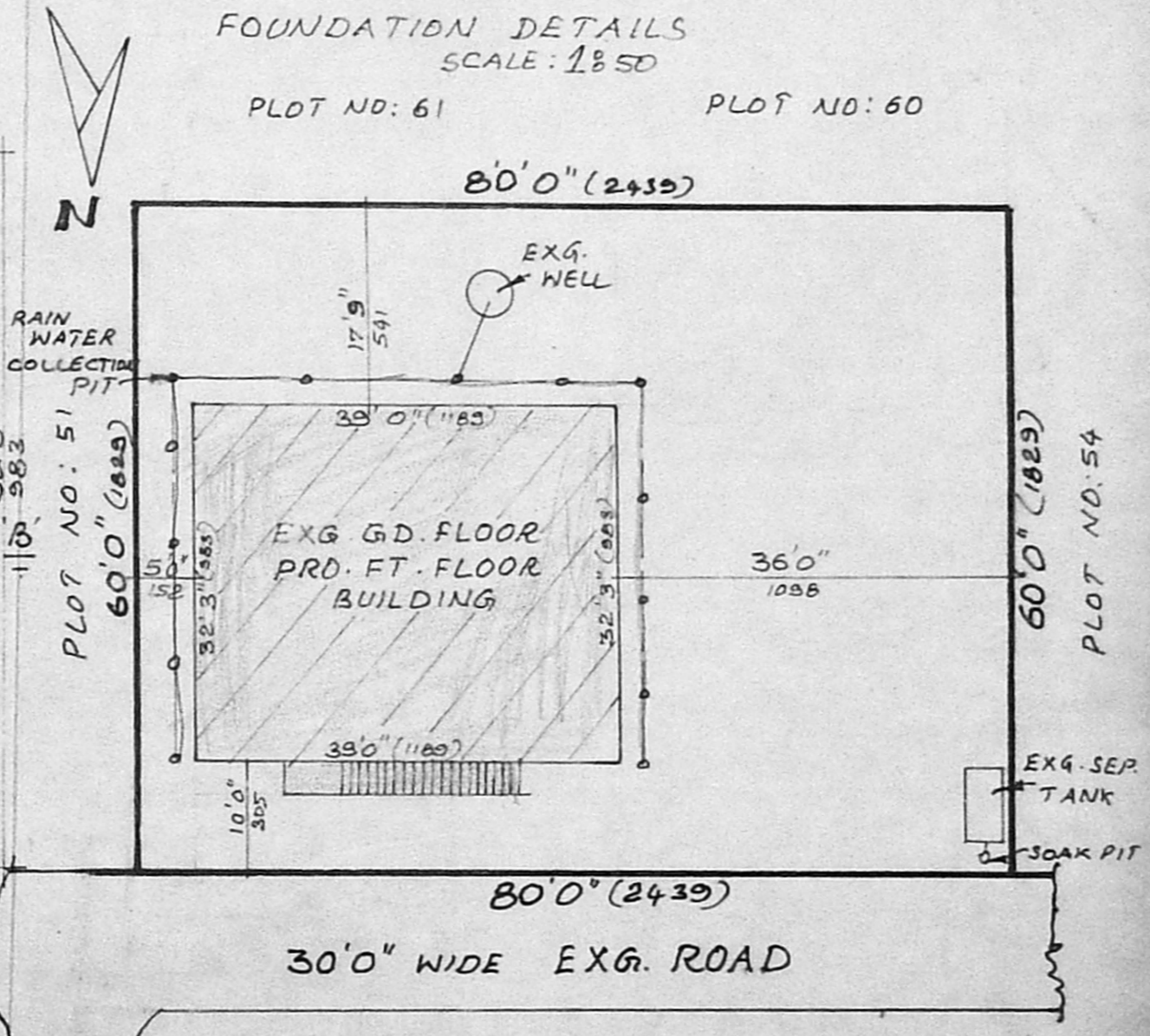

SITE PLAN SCALE 1:200

JOINERIES

D DOOR	3'3" x 7'0"
D ₁ DOOR	3'0" x 7'0"
D ₂ DOOR	2'6" x 7'0"
W WINDOW	6'0" x 4'6"
W ₁ WINDOW	4'6" x 4'6"
W ₂ WINDOW	4'0" x 3'0"
V VENTILATOR	3'0" x 2'0"

INDEX	STAIRCASE DETAILS
PROPOSED	WIDTH: 92cms
ROAD	RISE: 17.5cms
BOUNDARY	TREAD: 25 cms
EXISTING	

EXTENT

TOTAL PLOT AREA	4800	Sq. FT	446	Sq. MT
EXG. GD. FLOOR AREA	1258		117	
PRO. FT. FLOOR AREA	1258		117	

F.S.I: 0.52 COVERAGE: 26%

OWNER: *[Signature]*

K. Nagarajan, D.C., D.C.E.
 LICENSED SURVEYOR,
 A LANDYER MUNICIPALITY,
 TAMBARAM MUNICIPALITY,
 4esi: 54 THE ... STREET
 EAST ... BARAM,
 MADRAS 600059

LICENSED SURVEYOR

No. TECNIC'S 23/3/94